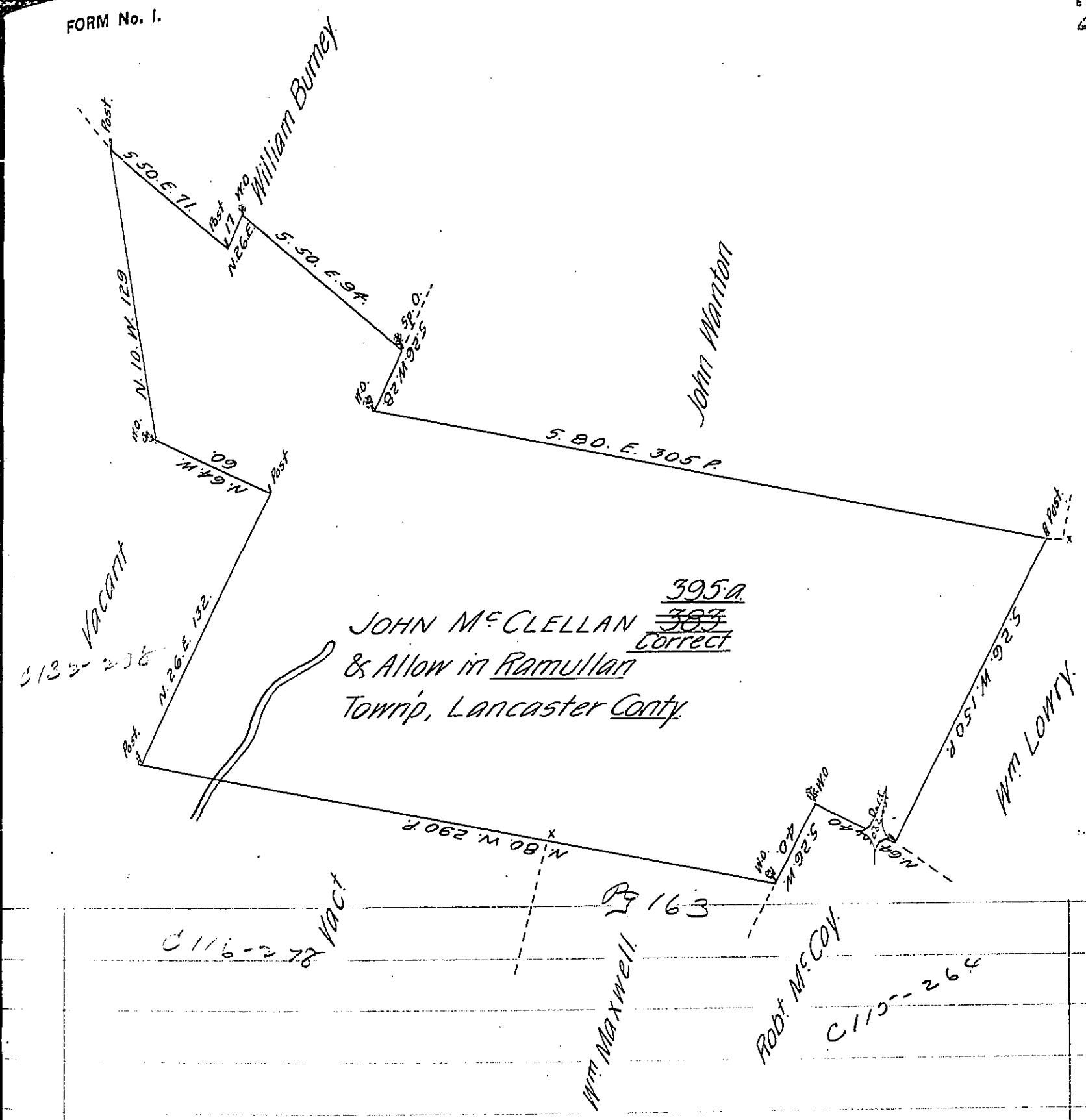

A Draught of John McClellan's Land situate in Ramullan Townp, Lancaster County. Containing Three Hundred & ninety five ~~Eighty Three~~ Acres & the Allowance of Six ℘ Ct for Roads &c. By Virtue of the Honble Propriets Warrt bearing Date the 31st of March 1743.

Surveyed the 28 Septr 1744.

To Mr Wm Parsons, Survr Genl

℘ Thos Cookson, D.S.

IN TESTIMONY that the above is a copy of the original remaining on file in the Department of Internal Affairs of Pennsylvania, made conformably to an Act of Assembly approved the 16th day of February, 1833, I have hereunto set my Hand and caused the Seal of said Department to be affixed at Harrisburg, this twenty-fifth day of October 1905.

Secretary of Internal Affairs.